

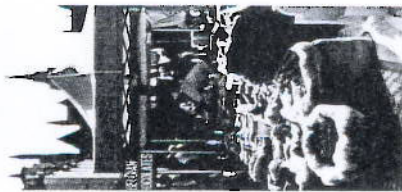

Leadership

Each priority in the Local Area Agreement 2008-11 is led by a Priority Lead Director, who is responsible for bringing together all the work required to achieve the relevant outcomes. Each outcome is led by an Outcome Lead Officer who acts as a facilitator for partnership working in pursuit of that outcome, developing action plans for the 3-year period of the Local Area Agreement that embrace the contribution of all partners. These individuals are detailed in the centre of this leaflet.



Performance Management

The Greater Peterborough Partnership (GPP) has established a single Performance Hub that brings together data and information from a wide range of partners to offer a whole-system view of progress against the priorities, outcomes and indicators of the Sustainable Community Strategy and Local Area Agreement. The Performance Hub produces monthly and quarterly reports at three tiers: Tier One – a summary of progress at priority level; Tier Two – a summary of progress at outcome level; and Tier Three – a detailed report on the performance of each indicator. The GPP has also established an innovative Solution Centre which will offer a partnership based approach to tackling difficult cross-cutting issues that need bold, imaginative solutions.

Governance

The GPP Board is a large, representative stakeholder group that is ultimately responsible for the Sustainable Community Strategy and the Local Area Agreement. It meets quarterly to discuss and make recommendations on the strategic issues that impact on the delivery of our vision.

The GPP Board has delegated the operational oversight and management of the Greater Peterborough Partnership work to the GPP Executive, which meets every six weeks, and is the key decision making body within GPP. It has oversight of all 4 priorities within the Local Area Agreement and is responsible for allocating resources and for the GPP Performance Hub and Solution Centre programme.

The wider GPP network consists of a number of thematic partnerships which look at specific issues within the framework of the Sustainable Community Strategy. These partnerships are responsible for ensuring the partners are working together and for the performance management of their areas.

The GPP holds regular meetings of all Outcome Lead Officers, with the aim to share best practice and to ensure that there is joined-up delivery and that cross-cutting themes are being addressed. In addition, there are regular meetings of the Voluntary and Community Sector Reference Group which brings together representatives of these sectors to discuss their role in the delivery and policy formulation of the Local Area Agreement.



More information, including up-to-date Local Area Agreement Performance Management reports can be found on our website, www.gpp-peterborough.org.uk or by calling T: 01733 207330.

June 2009

Peterborough's Local Area Agreement 2008 - 11

Growing the right way for a bigger and better Peterborough

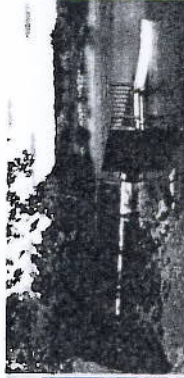
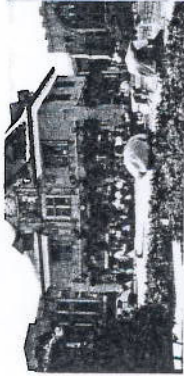

Greater Peterborough Partnership

National Indicator Set for Peterborough's Local

Creating Strong and Supportive Communities (SSC)

Paul Phillipson

Making Peterborough Safer (SSC01)

Steve Welby

- NI16 – Serious acquisitive crime rate
- NI17 – Perceptions of anti-social behaviour
- NI20 – Assault with Injury Crime Rate
- NI30 – Re-offending rate of prolific and priority offenders
- NI32 – Repeat incidents of domestic violence
- NI33 – Arson Incidents
- NI40 – Drug users in effective treatment
- NI47 – People killed or seriously injured in road traffic accidents
- NI111 – First time entrants to the youth justice system aged 10-17

Empowering Local Communities (SSC03)

Adrian Chapman

- NI4 – % of people who feel they can influence decisions in their locality
- NI6 – Participation in regular volunteering

Building Community Cohesion (SSC02)

Jawaid Khan

- NI1 – % of people who believe people from different backgrounds get on well together
- NI13 – Migrants English Language Skills & Knowledge
- NI35 – Building resilience to violent extremism

Building Pride in Peterborough (SSC04)

Kevin Tighe

- NI2 – % of people that feel they belong to their neighbourhood
- SSC04a – % of people who agree Peterborough is a good place to live, work and play

Substantial and Truly Sustainable Growth

Steve Compton

Increasing Economic Prosperity (GO01)

Jaz Sargeant

- NI151 – Overall employment rate
- NI166 – Average earnings of employees in the area
- NI171 – VAT registration rate
- GO1a – Average earnings of residence (people who live in Peterborough)

Building the Infrastructure of the Future (GO03)

- NI188 – Adapting to climate change
- NI167 – Congestion: average journey time during the morning peak

Creating Better Places to Live (GO02)

Anne Keogh

- NI154 – Net additional homes provided
- NI155 – Number of affordable homes delivered (gross)
- GO2a – % of existing homes meeting the decent homes standard in the private sector

Safe, Vibrant City Centre & Neighbourhood Centres (GO04)

Steve Bowyer

- G04a – Number of applications for residential development within city centre and district centres
- G04b – Number of vacant frontages within existing retail stock in city centre and district centres
- G04c – Footfall within city centre and district centres



Area Agreement (2008-11)

Creating the UK's Environment Capital Trevor Gibson

Conserving Natural Resources (EC01) Mick Robb & Charlotte Palmer

- II186 - Per capita CO2 emissions
- II192 - Household waste recycled and composted
- II193 - Municipal waste land-filled
- C01a - % of residents who feel they can personally help to limit the effects of climate change
- C01b - % of primary schools receiving natural resource focused education
- C01c - % of schools participating in the Eco-Schools Programme

Increasing Use of Sustainable Transport (EC02) Teresa Wood

- NI175 - Access to services and facilities by public transport, walking and cycling
- NI177 - Local bus passenger journeys originating in the authority area
- NI198 - Children travelling to school - mode of transport usually used

Growing our Environmental Business Sector (EC03) Gareth Jones

- C03a - Number of Environmental Goods and Services sector companies in the Greater Peterborough Growth area

Making Peterborough Cleaner and Greener (EC04) David Denson & Darren Sharpe

- NI195 - Improved street and environmental cleanliness (levels of graffiti, litter, detritus and fly posting)
- NI196 - Improved street and environmental cleanliness (fly tipping)
- NI197 - Improved bio-diversity active management of local sites

Creating Opportunities, Tackling Inequalities Denise Radley

Regenerating Neighbourhoods (OI01) Claire Higgins

- II153 - Working age people claiming out of work benefits in the worst performing neighbourhoods
- II187 - Tackling fuel poverty - people receiving income based benefits living in homes with a low energy efficiency rating

Improving Health (OI02) Christine Bellairs

- NI8 - Adult participation in sport
- NI39 - Alcohol-harm related hospital admission rates
- NI56 - Obesity among primary age children in year 6
- NI112 - u18 conceptions
- NI120 - all age all cause mortality
- NI121 - Mortality rate from all circulatory diseases at ages u75
- NI123 - 16+ smoking rate prevalence

Supporting Vulnerable People (OI03) Neil Greenfield

- I50 - Emotional health of children
- I54 - Services for disabled children
- I59 - % of initial assessments for children's social care carried out within 7 working days of referral
- I60 - Core assessments for children's social care that were carried out within 35 working days of their assessment
- I63 - Stability of placements of looked after children: length of placement
- I130 - Social Care clients receiving Self Directed Support (Direct Payments and Individual Budgets)
- I135 - Carers receiving needs assessment or review and a specific carer's service or advice and information
- I139 - The extent to which older people receive the support they need to live independently at home
- I142 - Number of vulnerable people who are supported to maintain independent living
- I150 - Adults in contact with secondary mental health services in employment

Improving Skills and Education (OI04) Mel Collins & Karen Moody

- NI79 - Achievement of a Level 2 qualification by the age of 19
- NI87 - Secondary School Persistent Absence Rate
- NI117 - 16 to 18 year olds who are not in education, training or employment (NEET)
- NI162 - Learners achieving an entry Level 3 in numeracy
- NI163 - Working age population qualified to at least Level 2 or higher
- NI165 - Working age population qualified to at least Level 4 or higher

0-19 Educational Attainment

Early Years - NI72, NI92

Primary - NI73, NI93, NI94, NI107

Secondary (KS4) - NI75

Children in Care

NI99, NI100, NI101

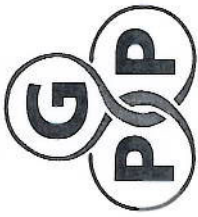

Introduction - what is the Local Area Agreement?

Peterborough's Sustainable Community Strategy 2008-21 is the plan for the future of our city and the surrounding villages and rural areas. It sets the direction for the overall strategic development of Peterborough and is essentially the plan for every organisation and member of our communities.

The Local Area Agreement 2008-11 is the vehicle for achieving the changes set out in the Sustainable Community Strategy. It is a 3-year agreement between the partners in Peterborough and our partners in regional and national government, setting out the actions we will take and the targets we aim to meet in pursuit of the longer-term vision of the Sustainable Community Strategy.

It is perhaps best to see these as two parts of the same document, with the Sustainable Community Strategy setting out the vision and priorities for Peterborough over the period 2008-21 and a series of Local Area Agreements, negotiated on a rolling three year basis, outlining the short and medium-term action plans for helping us realise that vision. Both documents have one thing in common - they are partnership documents, representing and acknowledging that partners deliver best when they deliver together.

There are many other strategic documents that support the overall development of Peterborough, all of which take their long-term direction from the vision and priorities of the Sustainable Community Strategy and their shorter-term action plans from the Local Area Agreement.

The vision for Peterborough

A bigger and better Peterborough that grows the right way - and through truly sustainable development and growth:

- Improves the quality of life of all its people and communities and ensures that all communities benefit from growth and the opportunities it brings
- Creates a truly sustainable Peterborough, the urban centre of a thriving sub-regional community of villages and market towns, a healthy, safe and exciting place to live, work and visit, and famous as the environment capital of the UK.

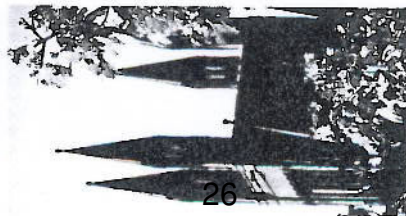

Priorities, Outcomes and Indicators

The following 4 priorities have been identified as the areas of work which need to be focused on in order to achieve the vision for Peterborough:

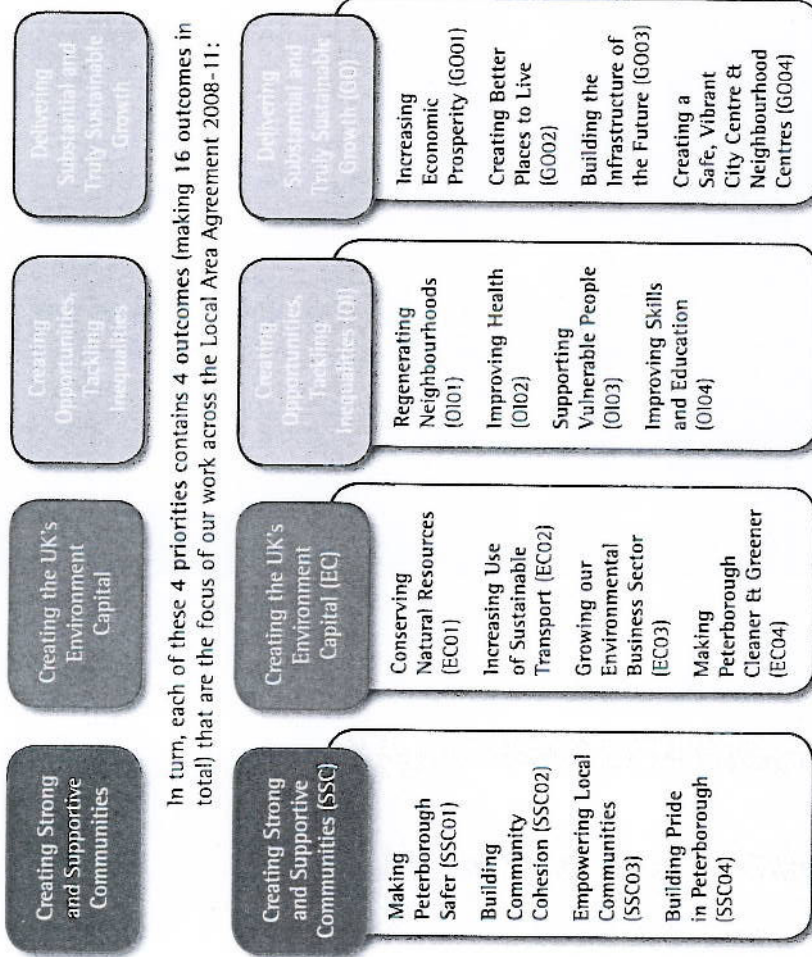

In turn, each of these 4 priorities contains 4 outcomes (making 16 outcomes in total) that are the focus of our work across the Local Area Agreement 2008-11:

All partners recognise that these outcomes are mutually supportive and that a key challenge is to ensure that these are taken forward across all areas of our work, recognising the interdependencies as appropriate.

Central Government established 189 national indicators from which an area had to select and negotiate up to 35 for inclusion in its Local Area Agreement (ie the designated indicators). In addition, there are 10 Children & Young People indicators and a further 31 local indicators that reflect Peterborough's specific agenda. Peterborough applies the same rigorous delivery and performance management processes to all of its indicators (ie whether designated or local).

Full details of the 76 performance indicators that comprise Peterborough's Local Area Agreement 2008-11 are detailed in the centre of this leaflet.

